

THIS INSTRUMENT WAS PREPARED BY:
RICKIE C. WEINBERG
CARNAHAN-PROCTOR AND ASSOCIATES, INC.
 CONSULTING ENGINEERS
 SURVEYORS ENGINEERS PLANNERS
 6191 WEST ATLANTIC BLVD., MARGATE, FLORIDA 33063
 FEBRUARY 1994 870606ZF JSH

BOCA ISLES SOUTH PHASE 5F

A PORTION OF SECTION 14, TOWNSHIP 47 SOUTH, RANGE 41 EAST, TOGETHER WITH A REPLAT OF PORTIONS OF TRACTS 17, 18, 19, 29, 30, AND 31, SECTION 13, TOWNSHIP 47 SOUTH, RANGE 41 EAST, "FLORIDA FRUIT LANDS COMPANY'S SUBDIVISION NO. 2", (P.B. 1, PG. 102, P.B.C.R.) AND A PORTION OF THE ABANDONED 15.00 FOOT WIDE ROAD RIGHT-OF-WAY (O.R.B. 7927, PGS. 501 - 509, P.B.C.R.).
PALM BEACH COUNTY, FLORIDA

STATE OF FLORIDA
 COUNTY OF PALM BEACH
 THIS PLAT WAS FILED FOR RECORD AT
 THIS DAY OF
 A.D. 199 AND DULY RECORDED IN PLAT BOOK ON PAGES
 THROUGH
 DOROTHY H. WILKEN, CLERK
 BY: _____ DC

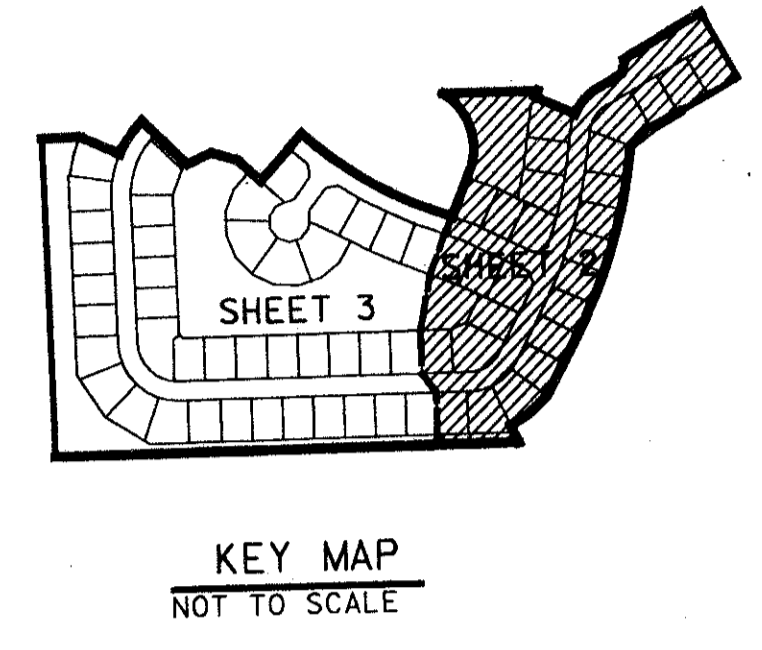
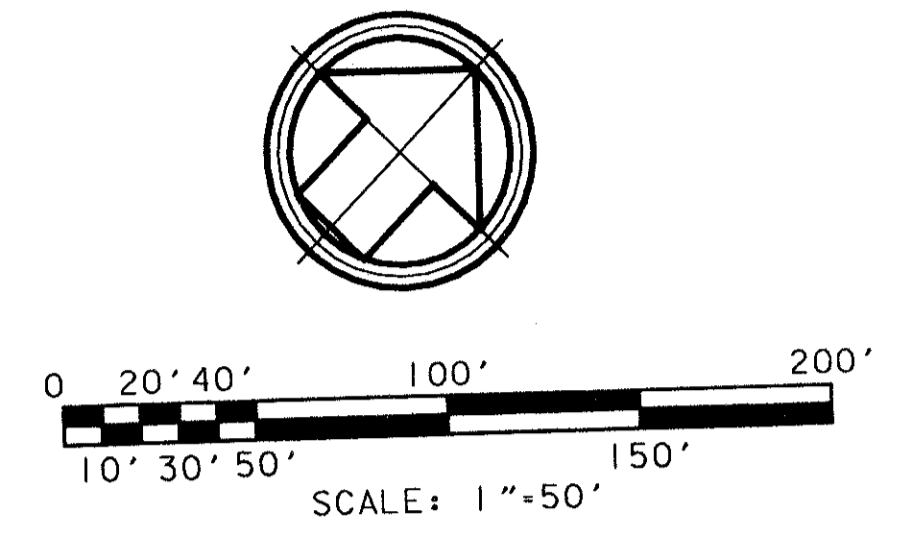

Parcel SF Boca Greens Plus SHEET 2 OF 3 SHEETS
PET. 77-13K
ALOC. #0001
5/3/3/M

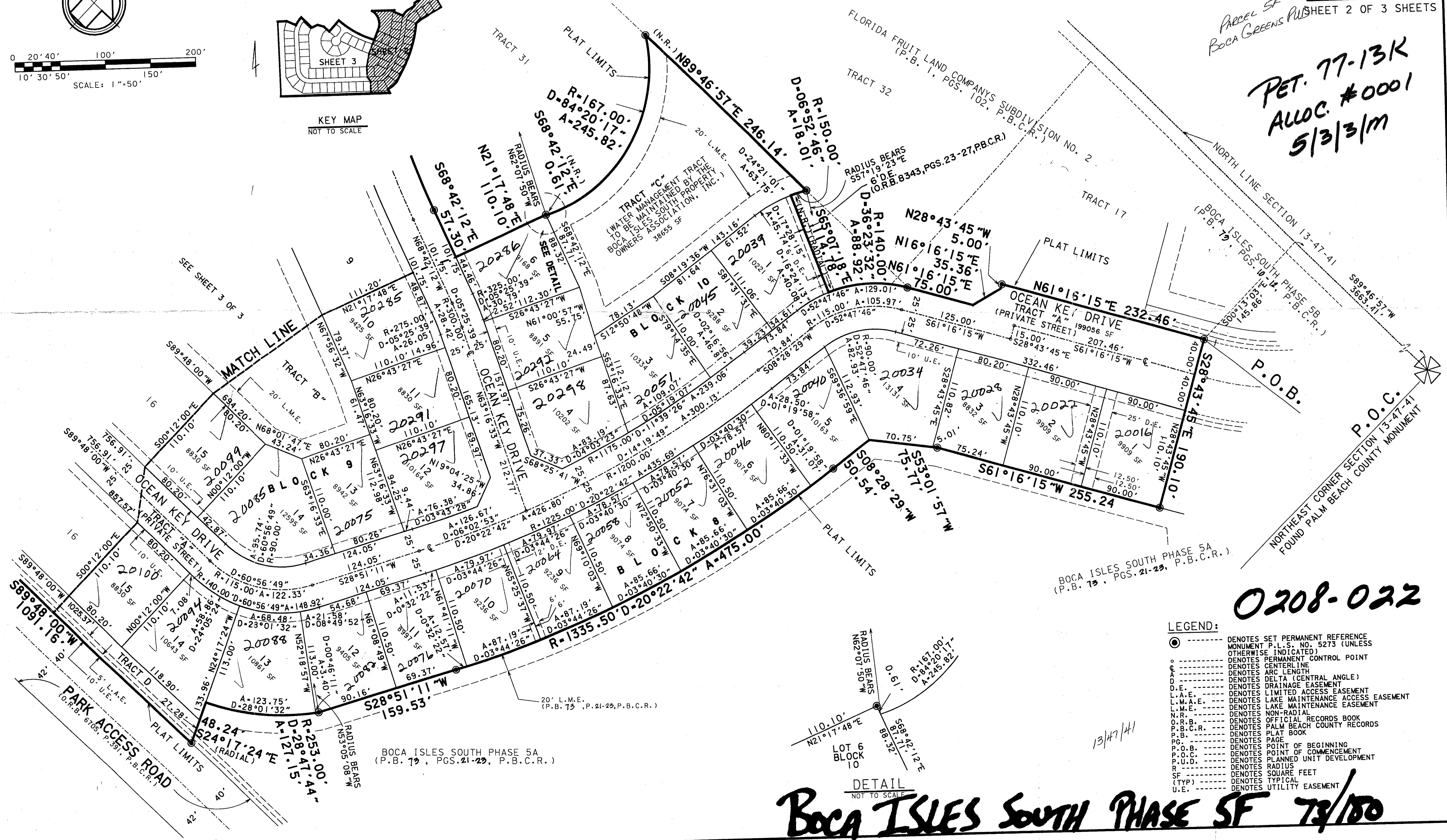

LEGEND:
 ○ DENOTES SET PERMANENT REFERENCE MONUMENT P.L.S. NO. 5273 (UNLESS OTHERWISE INDICATED)
 ● DENOTES PERMANENT CONTROL POINT
 ○ DENOTES CENTERLINE
 ○ DENOTES DELTA (CENTRAL ANGLE)
 D.E. DENOTES DRAINAGE EASEMENT
 L.A.E. DENOTES LIMITED ACCESS EASEMENT
 L.M.A.E. DENOTES LAKE MAINTENANCE ACCESS EASEMENT
 L.M.E. DENOTES LAKE MAINTENANCE EASEMENT
 N.R. DENOTES NON-RADIAL
 P.B.C.R. DENOTES PALM BEACH COUNTY RECORDS
 P.B. DENOTES PLAT BOOK
 P.G. DENOTES PAGE
 P.O.B. DENOTES POINT OF BEGINNING
 P.O.C. DENOTES POINT OF COMMENCEMENT
 P.U.D. DENOTES PLANNED UNIT DEVELOPMENT
 R DENOTES RADIUS
 S DENOTES SQUARE FEET
 TYP DENOTES TYPICAL
 U.E. DENOTES UTILITY EASEMENT

BOCA ISLES SOUTH PHASE 5F 78/180

SUBDIVISION Boca Isles South
 BOOK 75 FLOOD MAP # 1008
 QUAD # 68 ZONING # R-13
 SE 78-13K ZIP CODE 33434
 PUD NAME Boca Greens, PUD
 14/1/18

TAZ-177

0208-022

13/17/11